

|                                   | Sept. 12-09 | Sept. 5-09 | Aug 29-09 | Aug 22-09 | Aug 15-09 | Aug 8-8-09 | Aug 1-09  | July 26-09 |
|-----------------------------------|-------------|------------|-----------|-----------|-----------|------------|-----------|------------|
| 98005                             |             |            |           |           |           |            |           |            |
| New Foreclosure                   | 2           | 0          | 2         | 0         | 0         | 2          | 0         | 0          |
| Foreclosed                        | 10          | 10         | 11        | 9         | 10        | 10         | 9         | 7          |
| New Trustee Sale Notice           | 1           | 1          | 2         | 0         | 0         | 5          | 0         | 2          |
| Trustee Sale Notice               | 18          | 23         | 23        | 25        | 26        | 28         | 24        | 28         |
| 98007                             |             |            |           |           |           |            |           |            |
| New Foreclosure                   | 0           | 0          | 1         | 0         | 3         | 0          | 0         | 0          |
| Foreclosed                        | 5           | 5          | 4         | 4         | 4         | 1          | 1         | 1          |
| New Trustee Sale Notice           | 0           | 0          | 2         | 0         | 0         | 1          | 1         | 0          |
| Trustee Sale Notice               | 10          | 14         | 15        | 14        | 17        | 16         | 15        | 15         |
| 98008                             |             |            |           |           |           |            |           |            |
| New Foreclosure                   | 0           | 3          | 2         | 3         | 1         | 0          | 0         | 0          |
| Foreclosed                        | 11          | 10         | 9         | 8         | 6         | 5          | 7         | 10         |
| New Trustee Sale Notice           | 0           | 1          | 2         | 0         | 0         | 4          | 1         | 1          |
| Trustee Sale Notice               | 22          | 26         | 26        | 26        | 28        | 30         | 27        | 26         |
| Total New Foreclosure             | 2           | 3          | 5         | 3         | 4         | 2          | 0         | 0          |
| Total Foreclosed                  | 26          | 25         | 24        | 21        | 20        | 16         | 17        | 18         |
| Total New Trustee Sale            | 1           | 2          | 6         | 0         | 0         | 10         | 2         | 3          |
| Total Trustee Sale Notice         | 50          | 63         | 64        | 65        | 71        | 74         | 66        | 69         |
| <b>Total Distressed Inventory</b> | <b>76</b>   | <b>88</b>  | <b>88</b> | <b>86</b> | <b>91</b> | <b>90</b>  | <b>83</b> | <b>87</b>  |
| Ratio of trustee sale/foreclosed  | 1.9231      | 2.5200     | 2.6667    | 3.0952    | 3.5500    | 4.6250     | 3.8824    | 3.8333     |
| MLS 530 Bank Owned                | 2           | 3          | 4         | 4         | 2         | 3          | 3         | 2          |
| MLS 530 Short Sale                | 22          | 29         | 32        | 34        | 34        | 30         | 27        | 21         |

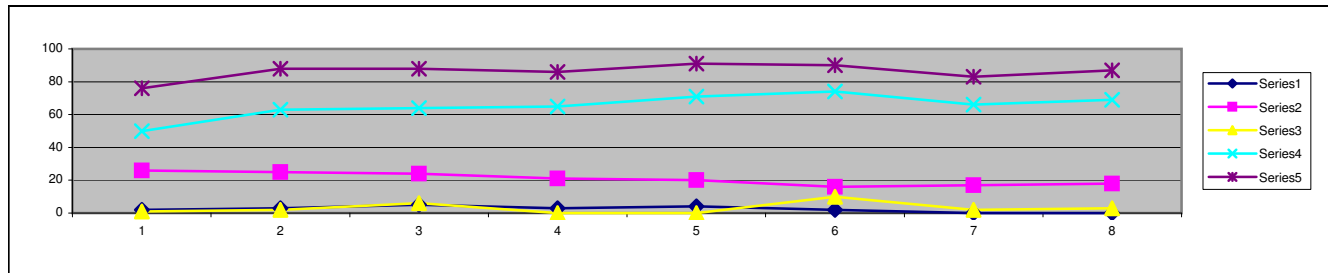

31  
32  
33  
34  
35